

#51. Lot 1 Sec 1 R.F.D. Warner 257-62 1.1A.
 #52. " 2 " 6 KC & MA Post 255-199 1.035A.
 #53. " 2 " 6 E. Meyer 260-240 1.50A.
 #54. " 2 " 6 A.M. Beech 286-582 2.0A.

239-249 C.O. White
 239-250 R.H. Courtney
 263-177 H.M. Ward
 199-425 Claude R. & Theresa Dimick
 239-251 20.94A. et al
 229-568 R & E CHISTIAN
 191-111 R. Davis 260-231
 2251-336 W&F Mallula
 246-37 W.M. Brown 119A.
 283-23 C.H. Anderson
 243-529 H. Torro 068A.
 281-320 U. VALVODA 1A.
 285-241 M. Miowech 1.28A.
 307-230 R.H.M. Cray 0.83A.
 266-577 T. Keating 0.34A.
 247-609 G&P Melzon 3A.

SCALE 1 in. = 10 ch.
 JAN. 1, 1958

NORTH-WEST
QUARTER

CLARIDON TP.

NORTH-WEST
QUARTER

CHARDON TP.

H A M B D E N T P.

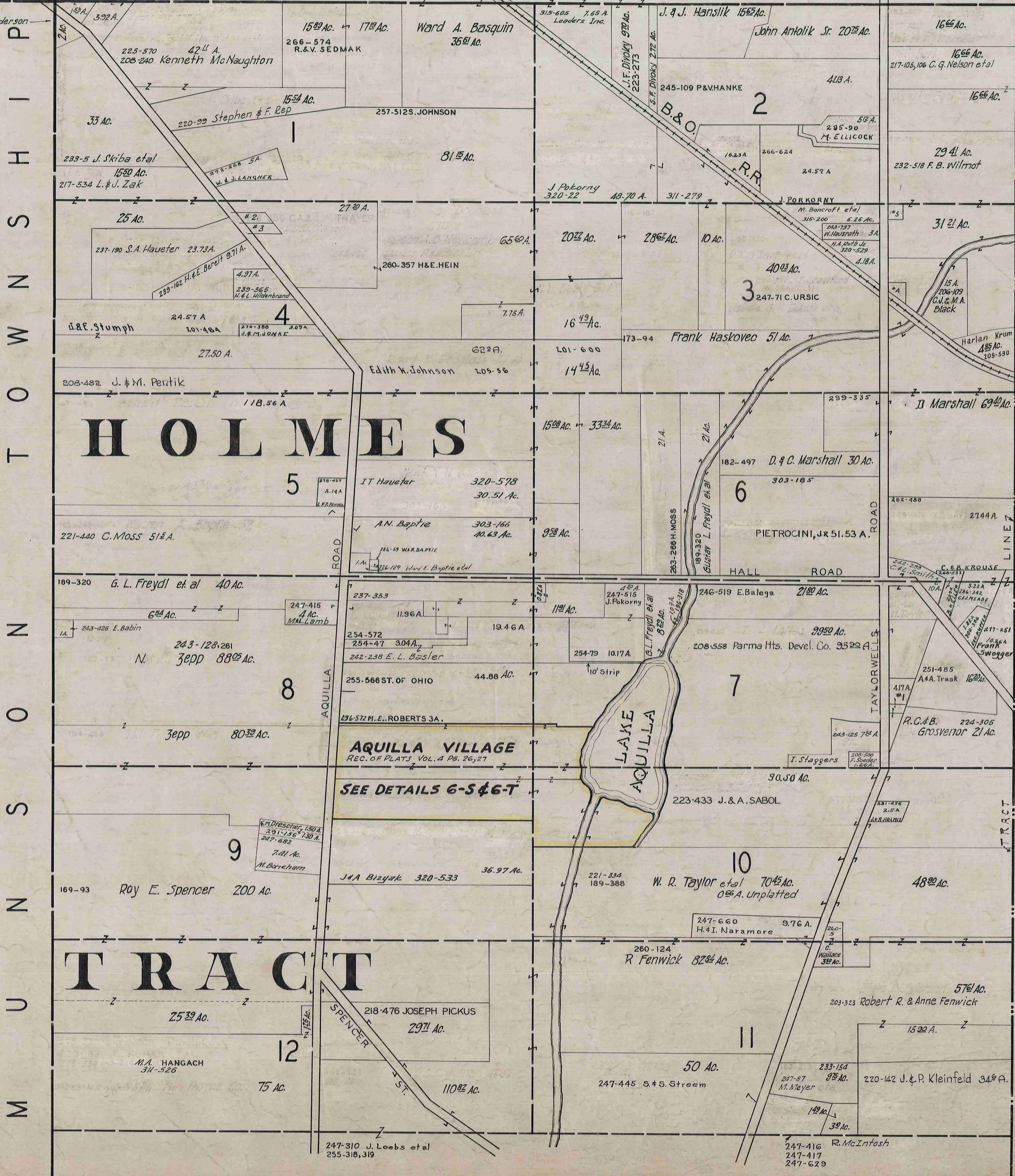

O.L. #7	#1	251-173 D+N. Ralston
" 4	2	257-319 C. Meyer Jr. et al 1A
" 4	3	257-405 C. Meyer Sr. et al 1A
" 3	4	272-3 G. Schriener 1A
" 3	5	R95-300 R.D. Wilmet 0.79A

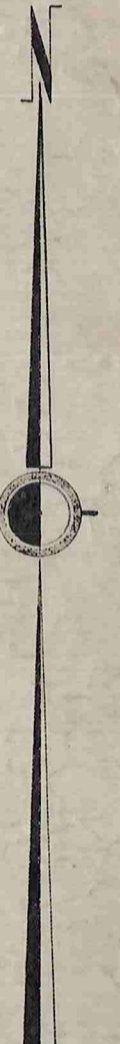

SCALE 1IN.=10CH.

JAN. 1, 1958

6 N.W.

SOUTH-EAST QUARTER

CLARIDON TP.

SOUTH-EAST QUARTER

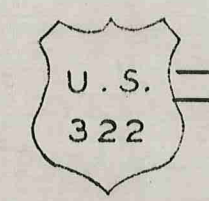

#11	251-53	C.M. Church	0.72 A.	O.L. 2	Sec 12
#1	251-163	E.B. Valvoda	2.50 A.	"	"
#2	303-128	E.H. Thielon	1.25 A.	"	"
#3	257-1	S.E. Mollis	1.24 A.	"	"
#4	251-156	E.M. Buell	1.24 A.	"	"
#5	247-307	K. Kronk	1.50 A.	"	"
#6	277-556	L. Szamanyi	1.07 A.	"	"
#7	201-300	L. Jefferson	1.50 A.	"	"
#8	254-229	T.R. Siwinski	"	"	"
#9	257-57	"	"	"	"

Damko Louis Subd.				
#1	M.H. Schmucker	296-456		
#2	"	300-163		
#3	W.C. Owczarek	304-169		
#4	"	"		
#5	"	"		
#6	"	"		
#7	"	"		
#8	J.C. Sanford	292-470		
#9	"	292-467		

- FENWICK SURVEY
- S.L.# 1. 36-122 KE & MW Ostrosky
 2. 227-538 W.A.A. Lindon
 3. 319-147 Ekkooska
 - 4.
 - 5.
 - 6.
 7. 292-597 A.H. Tait
 - 8.
 9. 257-507 G.M. Wallman
 10. 170-243 C.L. Rippey
 11. 320-197 W.B. & B. Tappan



SCALE 1 in. = 10 CH.

JAN. 1, 1958

6 S.E.

B U R T O N T O W N S H I P MIDDLEFIELD TP.

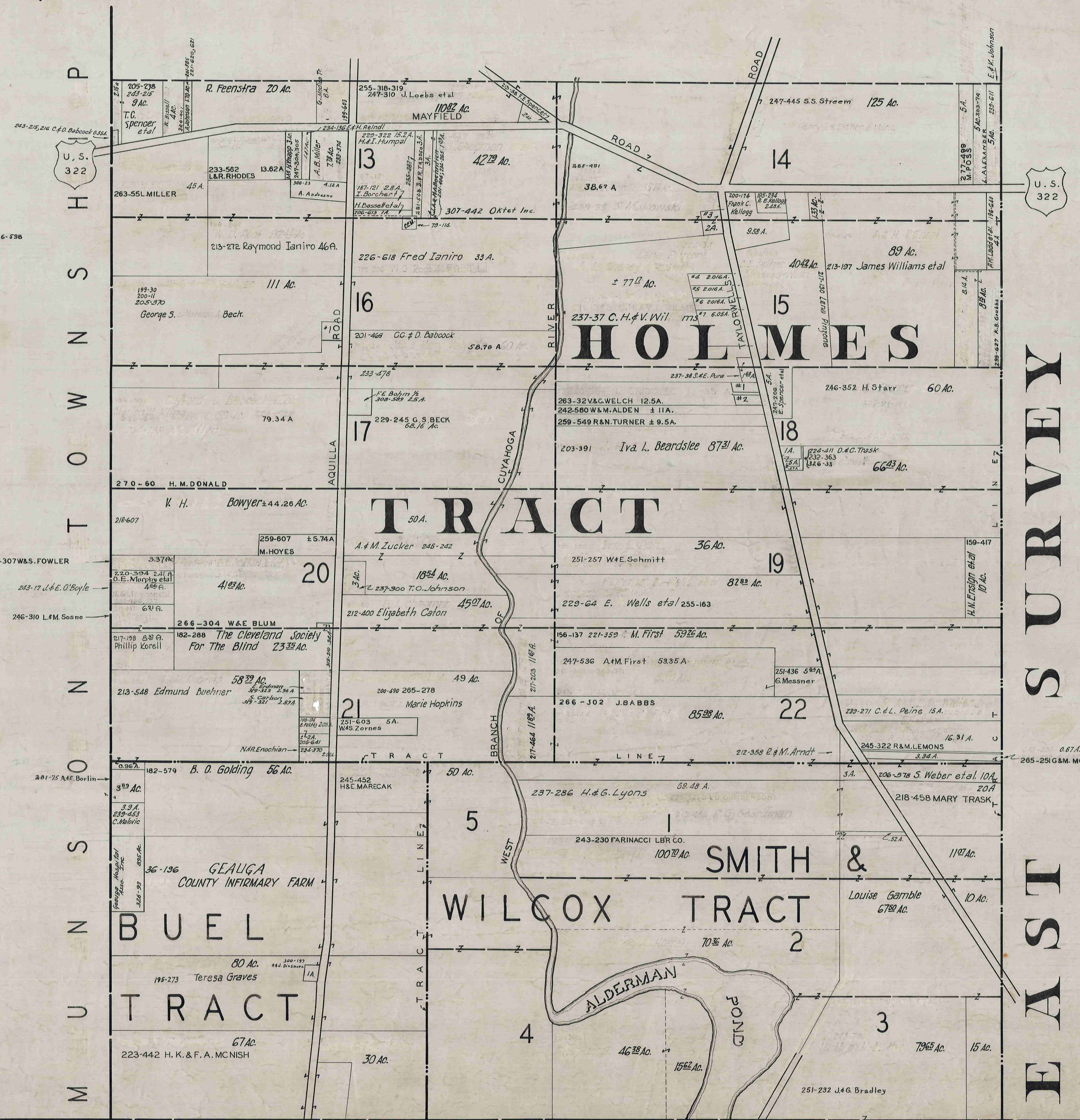

- #1 246-479 I.McGover 1A. Lot 18
- #2 295-453 " " " 1A. " 18
- #3 268-485 M.DURHAM " 14.15
- #4 265-293 D.L. Pirzane " 15
- #5 " - 295 " " " 15
- #6 " - 291 " " " 15
- #7 " - 289 N.Neidenbach " 15

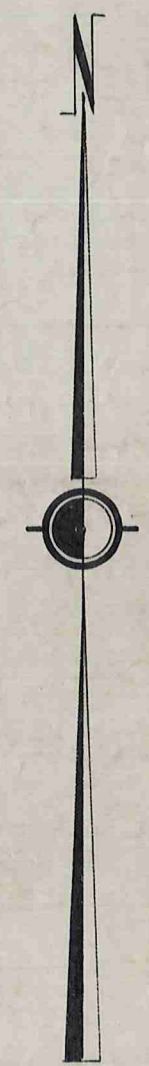

SCALE 1IN.=10CH.

FEB. 6, 1958
 JAN. 1, 1958
 JAN. 1, 1958